

Latitude: 41° 15' 43"N Longitude: 84° 56' 16"W

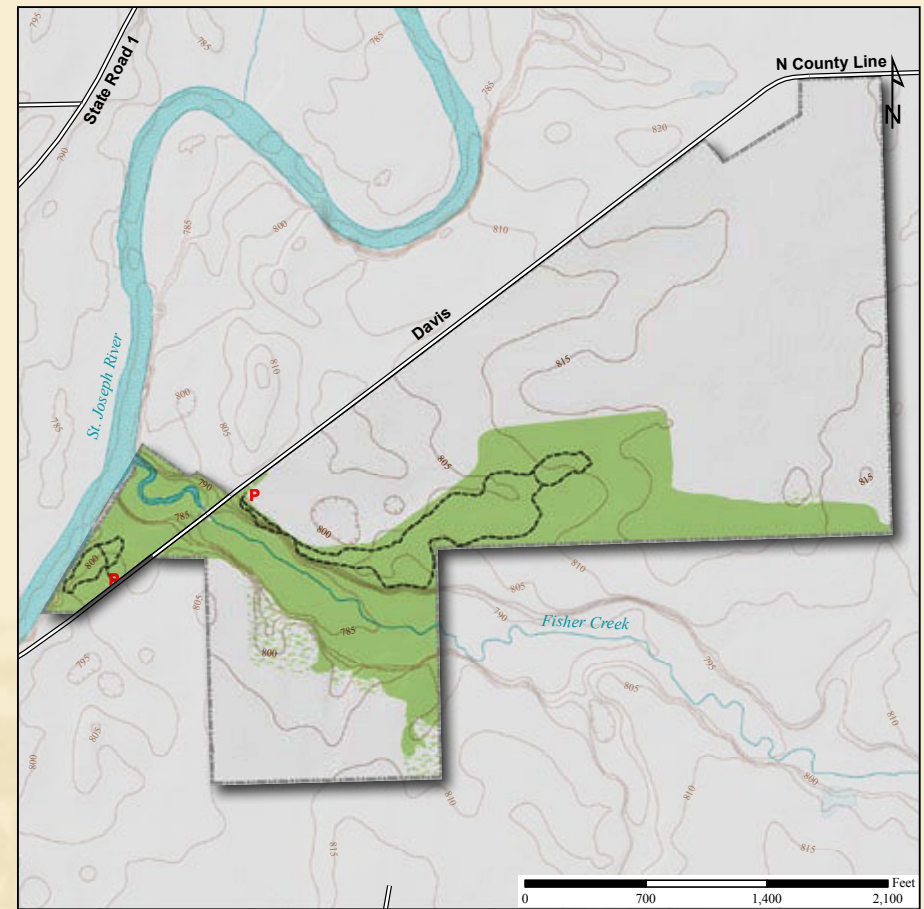

**Acreage: 192.2**

**Year Acquired: 1982**

This preserve protects a picturesque south, high bank of the St. Joe River, ravines of Davis Fisher Creek, and an old-growth maple woods where a maple sugar camp operated for many years. There are still remnants of the sugar camp. The woods have sugar maples, of course, and tulip, red and white oak, beech, ash and sycamore. Spring brings a carpet of wildflowers beneath the trees – spring beauty, large-flowered trillium, cut-leaved toothwort and many more.

#### **Directions:**

From Fort Wayne (I-69 exit 116), take Dupont Rd./SR 1 east to Leo. Continue east on SR 1 for 3.25 miles to Roth Rd. and turn right (south). Travel  $\frac{3}{4}$  mile to Hursttown Rd., turn left (east) for 1 mile to Cuba Rd. and turn left (north). Cuba Rd. will curve to the right and turn into Davis Rd. Preserve will be on the right just past Fisher Creek.

